DALLA CORTE

mina BARISTA

MINA BARISTA

DALLA CORTE'S ORIGINAL PATENT Mina Barista concentrates Dalla Corte's most advanced professional extraction technologies into a compact platform: multi-boiler thermal stability, dynamic water flow profiling, and a standard cool-touch steam wand. Perfectly suited for contemporary coffee corners, bars, and premium residential environments.

THE MANUAL EXTRACTION LEVER Mina Barista introduces the DFR lever, allowing direct intervention during extraction to modulate flow in real time. A tool crafted for a more expressive and creative approach—ideal for the world of specialty coffee.

DYNAMIC PROFILING & DFR CONTROL The DFR valve regulates water with micrometric precision, ensuring tolerances of 0.01 mm for true pre-infusion starting from 0 bar. The dedicated app connects seamlessly to your smartphone, enabling parameter calibration, custom curve creation, and the freedom to override automation.

TAILORED AESTHETICS External panels can be customized through a refined selection of wood, metal, and glass finishes, combining matte, gloss, or transparent effects. This design flexibility allows Mina to become an integral part of sophisticated spaces, ensuring a consistent and distinctive presence.

dimensions (w × h × d)	385 x 385 x 410 mm
weight	33 kg
max power	2850 W
voltage	230/240 V 50-60 Hz
boiler capacity	3 l
independent group capacity	0,5 l
water connection	mains
cool-touch steam wand	✓
mina app	✓
Digital Flow Regulation (DFR)	✓
manual extraction lever	✓
0 bar pre-infusion	✓
hot water outlet	✓
barista lights	included
GCS Grinder Control System	optional
MCS Milk Control System	optional

DALLA CORTE

mina BARISTA

MINA BARISTA

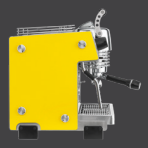

YELLOW

GLASS

BLACKBOARD

DARK EARTH OAK

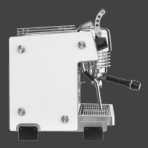

WHITE

COFFEERAMA

LIGHT OAK

WOOD VENEER

VENICE WOOD

MINA BARISTA 25TH ANNIVERSARY LIMITED EDITION

Available to order until December 2026

GRADIENT

ARCH

NOIR

DC SYSTEM MULTIBOILER | FLOW CONTROL | MINA'S APP | BARISTA KIT | CUSTOM COLOURS | CUSTOM MATERIALS | ENERGY SAVING | 58mm FILTER (optional)